SPORTS

by Billy Thompson

McDaniel-Kelly Beats Kings 16-6

McDaniel-Kelly came from behind after the first inning and went on to beat Kings Market 16-6 last week in a Class "A" league softball game. The lost dropped Kings to a 5-8 mark in the second half.

Kings scored first when they picked up two runs in the first inning for a 2-0 lead, but they could not score again until the sixth and in the meantime McDaniel-Kelly was putting runs across the plate.

Ray Fox and Billy Thompson led the attack for Kings with three hits each, while Earl Martin and Eddie Gunter each added two hits apiece for the losers.

McD.-Kelly - 014 533 0 - 16 20 4
Kings Mkt. - 200 001 3 - 6 13 5

Kings Loses In Extra Innings 12-11

Mary Jane's rallied from a 9-0 deficit and went on to beat Kings Market 12-11 in eight innings last week in the last game for both teams this year in the Class "A" softball league in Lynchburg. Kings finished the second half with a 5-9 mark.

Kings had got off to a 9-0 lead in the second inning as 13 men went to bat in the uprising. The big blows in the inning was a three homer by Billy Thompson and a two run single by Freddie Carter.

Mary Jane's then scored four in the third and six in the fourth for a 10-9 lead. Both teams scored one in the sixth and it was 11-10. Earl Martin homered in the top of the seventh to tie it at 11-11 and then Mary Jane's got their winning run in the bottom of the eighth.

Earl Martin, Ray Tweedy, Buddy Wilcox, Jack Griffith and Freddie Carter each had two hits to lead Kings.

Parker, Evans and Moore led Mary Jane's with three hits each, and Walker had two.

Kings Mk. - 090 001 10 - 11 14 1
Mary J. - 004 601 01 - 12 15 0

Winners In FRCC Golf Tourney

The Golf League Team Tournament for members of the Falling River Country Club began in May of 1972 and the final playoffs were completed in August. Participating in the Team Tournament were 50 members making up three divisions.

Pictured above, from left to right, are the winners of this team tourney: First place winners - Ralph Harris and Steve Lawson; First runner-up team - Floyd Fleshman and Floyd Eggleston; Second runner-up team - G. H. Jamerson and Tony Guthrie and Third runner-up winning team was S. A. Lawson and F. K. Jones.

Silver Paul Reviere bowls were presented to the winners and the first and second runner-up winners and one dozen golf balls went to the winners of the third runner-up team. The presentations were made on Monday, September 4th, at the Falling River Country Club.

GOOD NEWS
352-7900

SEPTEMBER AID FOR SPRING

Fall and winter will have to pass before we see another spring, but one event this coming spring will be tempered by a new law that goes into effect in Virginia September 1.

"Next spring we should be in an even better position to control this problem," says Arthur T. Hart, supervisor of the paint law for VDAC. "Beginning September 1 this year, as a result of an amendment to our state's paint law by the 1972 General Assembly, all spray paint contractors or people spraying paint for hire must be registered by our department. In order to gain registration they will have to post a $5,000 bond. Painters who have been established for at least one year and those who have a permanent address will not have to have this license.

"One of the biggest problems with the itinerant painter is the problem of locating him if there is a complaint about his work," continued Hart. "If he can't be located there is no remedy for the injured person. Under the new paint law amendment, once the painter is registered and if he does damage to a person's property, the injured party can gain a remedy through this bond. In order words, if he charged $500, the consumer could get his money back from the bond that is held by the department.

Hart offered the following advice: "In dealing with people who knock at the door and offer you a paint job, if you are unfamiliar with the painter and he cannot produce a license, don't deal with him. All of the registered painters will be on file in Richmond and if there is any question contact your local better business bureau or let us know in the paint law section. If you can give us the name and address of the painter it can be checked out. This will help us in locating the Gypsters or identifying the painters who can give you the quality job for which you pay!"

ACHS Cheerleaders Attended Cam

Pictured above are the Appomattox County High School Cheerleaders who recently attended Ferrum College 11 Clinic, held on the campus of Ferrum College. The cheerleaders participated in a week of activity under the direction of the National Cheerleader Association Staff.

The cheerleaders received instruction by the National Cheerleader Associ in new cheers, stunts, tumbling a pshchology.

The group pictured from left include: Lucille Ferguson, Cathy Kathy Mitchell, Sally Barrow Cindy Guill, Carolyn Jo Morris Foster.

REPASS PLACES SECOND IN RACE AT NATURAL BRIDGE SPEEDWAY SUN.

In the 75 lap Sportsman Championship Race at the Natural Bridge Speedway on Sunday, September 3rd, David Repass of Appomattox came in to win second place.

A total of 19 cars timed for the championship race and though the battle was a constant one, Repass finished in second place just 11 seconds behind the winner.

ACHS 1972 Football Sch

Sept. 8	Buckingham	Away
Sept. 15	Staunton River	Away
Sept. 22	Liberty	Home
Sept. 29	Gretna	Away
Oct. 6	Nelson County	Home
Oct. 13	Brookville	Home
Oct. 20	Orange	Homecoming
Oct. 27	Rustburg	Away
Nov. 3	William Campbell	Home
Nov. 10	Altavista	Away

CUT COST

BOYS SIZES 8 TO 20 LONG COLLAR
LONG SLEEVE SHIRTS
SUPER DOLLAR PRICE! 2/$5
Values to $3.98! Polyester and cotton blend in all the latest styles. Good range of colors. Just right for school!

$4.99 VALUES!
LONG SLEEVE STYLE
BOYS C.P.O. JACKETS
SUPER DOLLAR PRICE! $3.00 EA.
Solid colors in sizes S, M and L. The "in" jacket that's just right for chilly mornings. Has two front pockets.

SHORT-SLEEVE V-NECK
MEN'S SWEAT SHIRTS
SUPER DOLLAR PRICE! $2.00 EA.
Values to $3.59 in men's sizes S, M, L and XL. Nice assortment of colors. Stock up and save.

MEN'S FASHION BELTS
$3.27
Fantastic assortment of buckles in wide 1¾" widths. Black, brown or white in sizes 29-46.

OXWALL TOOL ASSORTMENT
88¢
All-purpose tools for the home, car or workshop. Values to $1.79 Buy one or several of each!
SUPER DOLLAR PRICE!

BEAUTIFUL HAND-LOOMED TYPE
LADIES CARDIGAN SWEATERS
SUPER DOLLAR PRICE! $3.57
Lovely choice of colors in seven gauge double-knit cardigan sweaters. Ladies' sizes 34 to 40. Worth many dollars more . . . great gifts, too!

YOU ALWAYS SAVE WHEN YOU SHOP SUPER DOLLAR

FINE QUALITY 100% POLYESTER
LADIES SLACKS
SUPER DOLLAR PRICE! $6.00 PR.
Tremendous assortment of colors in solids and printed patterns. . .values to $10.97 a pair! Regulars and extra-large sizes, 8-20 and 32-44. . . all at the same low Super Dollar price!

STOCK UP ON LADIES
PANTY HOSE
SUPER DOLLAR PRICE! 4/$1
Proof of the savings you find at Super Dollar. . .these are valued to 79¢ a pair! Slightly irregular, but who will know? Sizes S, M and L in a large range of fall colors.

LITTLE GIRLS SIZES 2 TO 6X
GIRLS CAPRI PANTS
SUPER DOLLAR PRICE! 2/$3
Flared leg style in corduroys, cottons, brushed cottons and the new suede look! Good range of colors. . .buy a pair in each!

MARS CANDY BARS
47¢ 6 BARS TO A PAK
Choose from Snickers, Milk Way • Three Musketeers or M&M's.

CUT COST

SUPER DOLLAR
MEDI-CENTER
•COMPARE OUR PRICES

PRISTEEN FEMININE HYGIENE DEODORANT List Price $1.49 $1.19
PAMPERS ....
OVERNIGHT 12's, List 99¢ 89¢
DAYTIME 30's, List $1.79 $1.69
NEWBORN 30's, List $1.59 $1.49

EFFERDENT TABLETS, 40's List Price $1.29 99¢
FASTEETH List Price 98¢ 79¢
FIXODENT List Price 98¢ 79¢
BORN FREE SHAMPOO, LIST 79¢ Reg. Dry or Oily 2 FOR $1
efferdent DENTURE CLEANSER TABLETS
YOU ALWAYS SAVE AT SUPER DOLLAR!
COMMAND DEODORANT 4-Oz. List $1 2 For $1
White Rain THE CLEAN HAIR SPRAY THAT HOLDS. Regular, Extra Hold, Unscented, Lemon for Oily Hair 97¢ List Price $1.49

SAVE NOW ON OUR SUPER-SEAL
PLASTIC ASSORTMENT $1.17
Your choice of Super-Seal crisper, cake saver, bread saver, 30-cup bowl, pie saver and others. . .you'll want them all!
PLASTIC GARBAGE CAN
Giant 16-gallon capacity with clamp-on lid. A $2.00 value! $1.00
LAUNDRY BASKET
2½ bushel size will hold ALL your wash! $1.79 Value. Colorful plastic: sturdy. $1.00
PILLOW CASES
2 to a package in bright prints to perk up a bed room. $1.79 value. $1.17
SCATTER RUGS
15"x27" Scatter rugs are perfect for home, yard or car. Values to 99¢ ea. 2/$1
SUPER DOLLAR SAVINGS!

SAVINGS OF 20 TO 50% EVERYDAY . . .
SATISFACTION GUARANTEED AT SUPER DOLLAR!

TRIANGLE PLAZA SHOPPING CENTER – APPOMATTOX, VA.
HOURS: Monday – Friday – 8 A. M. to 9 P. M.
SATURDAY – 8 A. M. to 6 P. M.

SUPER DOLLAR DISCOUNT STORES
SUPER DOLLAR
STOREWIDE DISCOUNT PRICES EVERYDAY!

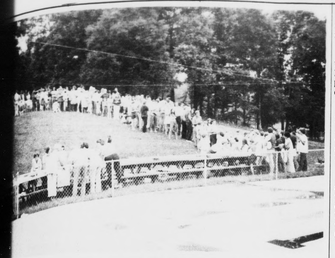

Last Day Of Summer

was the "last day of summer" so ...ming and sunbathing at the Falling ...er Club is concerned as that was ...e pool officially closed for the sea-

...ture above, part of the club mem-bers attending a delightful picnic supper are seen waiting in line to be served at the bottom of the hill. The picnic came as the highlight of the day immediately following the annual member golf tournament. Approximately 200 members and guests attended this event.

...YWOOD

...Rev. R. W. Jenkins ...guests Sunday of ...ch-in and daughters, ...Mrs. Tyrman Baldwin, ...Mr. Banton spent Satur-...his mother, Mrs. C. R.

...Mrs. F. O. Covington, ...Mr. Frank Woodall and ...Mr. Ray Bagby were supp-...Saturday night of Mr. ...Clem Woodall at their ...Mrs. I. Others visit-...home Saturday were ...Covington, Mrs. ...Woodall, Mrs. Jackie ...Mrs. David Woodall, ...Mrs. W. H. Wingfield ...Mrs. Wingfield.

...are glad to hear Mr. ...Woodson is improv-...recent operation.

...Woodall and Susan ...were super guests ...night of the W. H. ...Mr. and Mrs. Frank ...were super guests ...of the W.H. Wing-...and Mrs. Frank ...were super guests ...at his home.

...Beasley, Sr., ...Vernon Beasley, ...Beasley were supper ...Sunday night of Mr. ...Claude Hamlet and ...Mary.

...Mrs. Hal Webb, of ...spent Sunday with ...Mrs. B. M. Webb and ...Webb.

...Mrs. Garland Jen-...family and Mr. and ...Jefferson were ...guests of Mrs. A. G. ...Mr. Donald Webb, ...Mrs. Frank Woodall ...Mr. M. L. Covington ...noon.

...Mrs. Charlie Bagby ...holidays were Mr. ...H. Walton, Mr. and ...Covington, Mr. and ...Woodall and Susan, ...Woodall, Mrs. M. ...Mrs. Jackie Woo-...Daniel Woodall and ...Woodall.

...Mrs. Vernon Beasley ...Grover Beasley, Sr. ...guests Friday night ...Mrs. Grover Beas-...family.

...Covington visited ...T. P. O. Covington, ...Sunday afternoon. ...Austin and Tom ...and Mrs. John Goin visited Mrs. C. R. Banton Sunday afternoon and night. Mrs. M. L. Covington visited Mrs. Banton Monday.

Mr. and Mrs. W. H. Wingfield and Miss Julia Wingfield called in the home of Mr. and Mrs. Robert Coleman Thursday night.

Mr. and Mrs. Frank Woodall and Mr. and Mrs. F. O. Covington visited Mr. and Mrs. James Woodall, of Spout Spring, Saturday night.

Mr. and Mrs. Claude Hamlett and Brenda, Mr. and Mrs. Grover Beasley Jr. and Tyeand Mr. and Mrs. Vernon Beasley were supper guests of Mrs. Grover Beasley, Sr. Saturday night.

Visitors of Mr. and Mrs. W. H. Wingfield and family Sunday afternoon were Mr. and Mrs. T. W. Wooten and Mrs. Willard Johnson and three children and Mrs. Clem Woodall, Susan Woodall spent Sunday night and Monday in this home.

St. Luke

The regular preaching services at the St. Luke Baptist Church 9m., Sept. 3rd was well attended by members and some visitors. The pastor, Rev. J. McLaughlin, was on vacation, Rev. W. T. Nash, of Danville, was in charge. His message, "Let Your Light Shine", was well taken. The Senior Choir rendered the music. Mrs. Josephine Nowlins was at the piano. This all was inspiring. The offering was over $600.00.

Dinner guests in the home of Mr. and Mrs. Charles H. Canada Sunday was Rev. W. T. Nash. Week end guests in the home of Mrs. Grace Walker were her niece, Teressa and her friend from New Jersey.

Mrs. Carrie Scott, one of the teachers of William Campbell High School, is making a very pleasing recovery now in Lynchburg General Hospital.

Rev. and Mrs. A. D. Nance have returned to their home in Baltimore after spending a vacation in the home of their uncle and aunt, Mr. and Mrs. Charles H. Canada, recently.

Rev. and Mrs. Nance and Mr. and Mrs. Charles H. Canada were dinner guests in the home of Mr. and Mrs. James Coles. Mr. and Mrs. James Tweedy were dinner guests in the same home recently.

Rev. Robert Haskins and others of his brothers and sisters, were visitors of their mother, Mrs. Mittie Haskins, recently. While home, Rev. Haskins preached at the Mt. Lyle Baptist Church.

The W.S.C.S. of the St. Luke Baptist Church will have a special Woman's Day program at the church Sunday, Oct. 1st at 11:30. Mrs. Geneva Wiggins will be guest speaker. All are asked to please plan to come.

COUNTY LINE

Miss Yuonne Nash, of Richmond, spent the week end with Mr. and Mrs. Richard Nash and family.

Week end visitors of Mr. and Mrs. E. R. Ferguson were Mr. Ray Ferguson, Mr. and Mrs. Lowell Owens and family and Mr. and Mrs. Paul Coleman and family.

A picnic lunch was enjoyed in the home of Mr. and Mrs. Nelson Mann and family Sunday. Those present were Mr. and Mrs. Loyd Nash, Mr. and Mrs. George D. Nash and family, of Lynchburg, Mr. and Mrs. Cecil Nash and Mrs. Elliott Nash and Dawn Kerr.

Mrs. Henry Mann and Ryland visited Mr. and Mrs. Robert Mann and family, of Federicksburg, over the week end.

Little Missy Layne, of Lynchburg, granddaughter of Mr. and Mrs. Richard Nash have been visiting their grandparents a few days.

Mr. Twyman Nash attended the Booth and Hillsman wedding last Saturday night.

Mrs. Jimmy Howard and children visited Mrs. Elliott Nash and Dawn Monday.

PLAY SAFE DRIVE SLOW

• COMPLETE RADIATOR SERVICE
LAWSON FORD, INC.
VA DEALER LICENSE NO. 26
Appomattox, Va.

KING'S SUPERMARKET
THE UNDERPRICER – DOUBLE S & H GREEN STAMPS EVERY TUESDAY
PABST BLUE RIBBON BEER
6 12 OZ. CANS 99¢
NEW STORE HOURS 8: A. M. Til 9 P. M.
SIX DAYS A WEEK

Southern States
GOLDEN ANNIVERSARY FALL SALE
Sept. 1-16
75 GREAT PRIZES GIVEN AWAY! GRAND PRIZE: Terra Tiger All Terrain Vehicle from Allis-Chalmers (with trailer)

REDI-GRIP POLY 78-7 Snow & Mud TIRES
SALE $18.55 plus $1.73 Fed. tax
4-ply black 560 X 15
Great new winter Polyester cord tires with superb traction.

F78-14, 4-ply black	SALE $23.95	plus $2.39 Fed. tax
G78-14, 4-ply black	SALE $25.55	plus $2.56 Fed. tax
G78-15, 4-ply black	SALE $25.20	plus $2.63 Fed. tax
H78-15, 4-ply black	SALE $26.45	plus $2.81 Fed. tax
560X15, white	SALE $21.05	plus $1.73 Fed. tax
F78-14, 4-ply white	SALE $26.45	plus $2.39 Fed. tax
G78-14, 4-ply white	SALE $28.05	plus $2.56 Fed. tax
G78-15, 4-ply white	SALE $27.70	plus $2.63 Fed. tax
H78-15, 4-ply white	SALE $28.95	plus $2.81 Fed. tax

ALUMINUM GRAIN SCOOP
SALE $6.89
Regular Suggested Price $9.10
Size 14, No. 16-578.

SALE $19.95
WEED-BURNING FENCE CONTROLLER
Regular suggested price $23.35
The 2-4-5-T Unico 115-volt model burns weed tips . . . ends nuisance shorts.

STATESMAN 3½ LB. AXE
SALE $5.50
Regular suggested price $7.15
No. 35J1K-55.

DOG FOOD DISCOUNT
Significant savings now on Red Ranger Nuggets dry dog food. Canned (poultry base) and Chunks (beef and meat by-products). Top conditioners.

Get your sights on these hunting specials

12 GAUGE SHELLS-6 & 8 Shot
25 Shell box $2.39
Guns and other Hunting Supplies at good prices
Poe Hdwe. Co., Inc.
Church Street Appomattox, Va.

SAVE ON MILK REPLACER
50¢ OFF
Save 50¢ on each 50-pound bag of any Southern States Calf Milk Replacer.

CALF-TERIA NIPPLE PAIL SALE $3.10
Regular suggested price $4.20
8 qt. No. 4501.

WHITE HOUSE PAINT
SALE $4.70 gal. (in 2 gal. cans)
Regular suggested price $6.10 gal.
Cleans itself . . . stays bright. Slow chalking for longer life. Non-toxic. Unico No. 201.

LAWN SEED PRICES CUT
Save 10 percent on all Southern States Lawn Seed Mixtures. Grow beautiful grass for less.

PIPZENE 17 LIQUID WORMER
SALE $1.11 16 oz.
Regular suggested price $1.50
17% Piperazine.

RED BARN PAINT
SALE $3.00 gal. (in 2 gal. cans)
Regular suggested price $3.88 gal.
Extra iron oxide means extra long-lasting protection. Unico No. 402.

Double-Coated Barbed Wire
SALE $9.95 80 rod roll
Unico "Motto" brand. 4-point. Double zinc coating means longer life. High tensile strength. Reverse twist . . . no springback.

Fortex 3 Gal. Crushproof Hog Pan
SALE $1.99
Regular suggested price $2.90
No. CR-350.

"Ruffneck" 18" Barn Broom
SALE $2.59
Regular suggest price $3.60

Unico Galvanized Steel Panel
12 ft. Sale $19.50
14 ft. Sale $21.35
Rugged riveted construction gives years of rust-, sag- and twist-free service. Rolled edges don't snag, scratch.

We offer you a full line of DUNLOP & SONIC TIRES
SONIC Size 60 Series $39.95
OPEN UNTIL 8 P. M.
5 NIGHTS EACH WEEK
SATURDAY 7:30 to 5 P. M.
...RSTON & MOORE TIRE SERVICE
...352-7960 RT. 460 – 2 MILES EAST OF APPOMATTOX, VA.

Coleman & Sons, Inc.
MAIN STREET PHONE: 352-7298 APPOMATTOX, VIRGINIA